

FRONT ELEVATION-NORTH 1:100

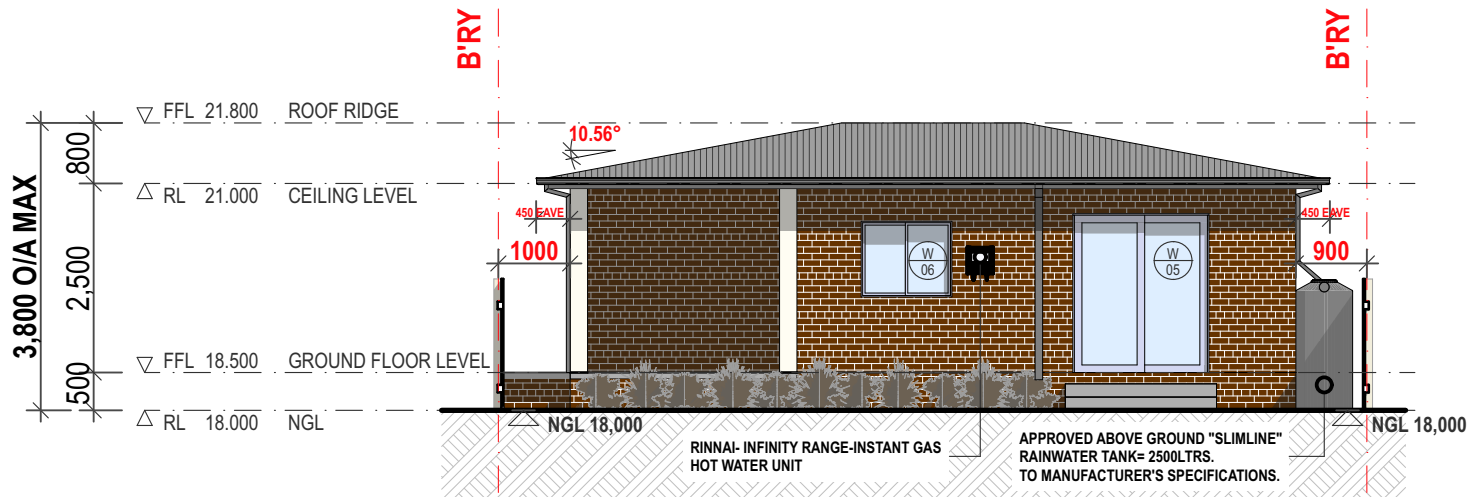

REAR ELEVATION-SOUTH 1:100

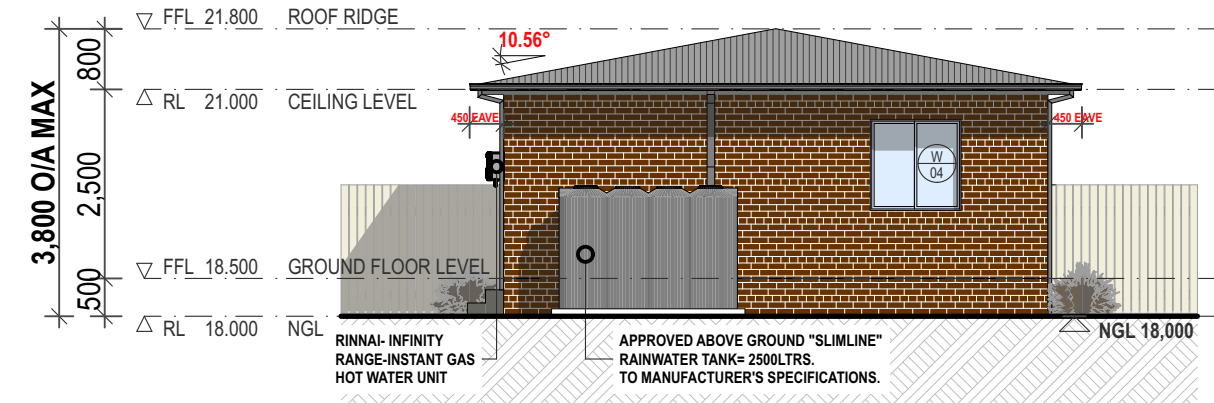

SIDE ELEVATION-EAST 1:100

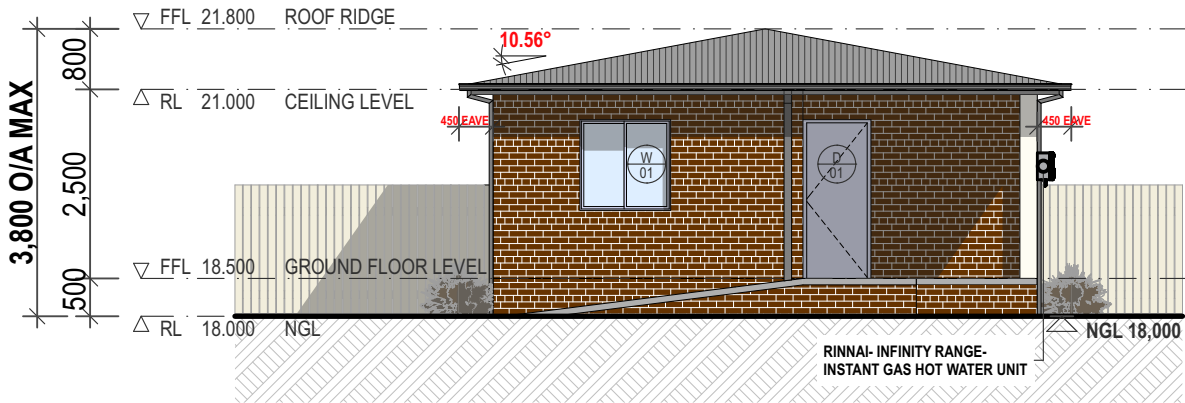

SIDE ELEVATION-WEST 1:100

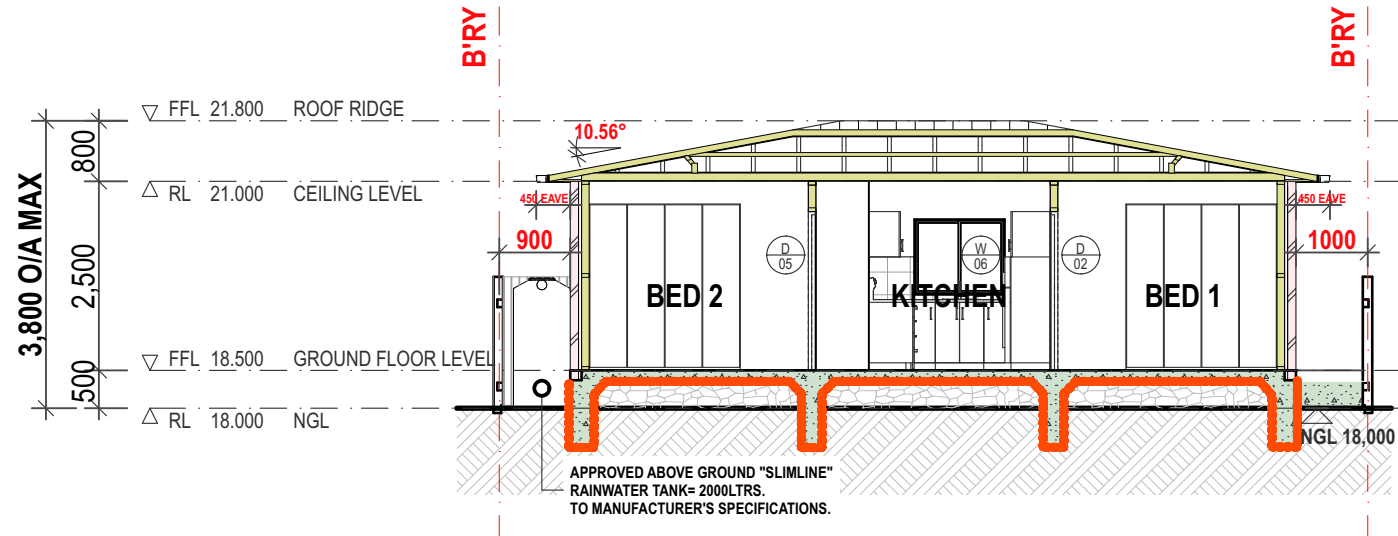

SECTION Y-Y 1:100

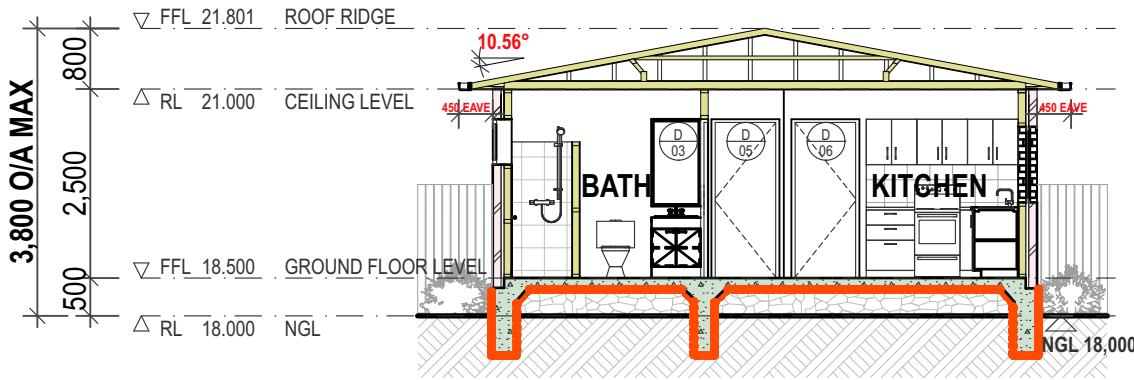

SECTION X-X 1:100

SPECIFICATIONS:

ROOF CONSTRUCTION:
SHEET METAL PITCHED ROOF.
PITCH = 18 DEGREES MINIMUM. EAVES = 450mm WITH GUTTERS.
ROOF SHEETING AS PER SCHEDULE OF EXTERNAL FINISHES.
GUTTERS/DOWN PIPES= SEL. COLORBOND.
DOWN PIPES TO BE CONNECTED AND DISCHARGE TO STREET'S GUTTER VIA THE EXISTING DWELLING'S STORM WATER SYSTEM VIA & NEW ABOVE GROUND RAINWATER TANK.
ALL WORK & MATERIALS UNDER THE CARPENTER'S TRADE SHALL COMPLY TO AS 1684.2- 2010 CODE.
ALL STRUCTURAL ROOF TIMBER MEMBER SIZES TO SPECIFICATIONS & DETAILS ON THE PLANS.
10mm PLASTER BOARD SHEETING TO CEILING LINING WITH 100mm SEL CORNICE.
FIBRO SHEETING TO EAVES LINING.
ROOF & CEILING TO BE INSULATED AS PER BASIX CERTIFICATE.

WALL CONSTRUCTION:
EXTERNAL WALLS =250mm BRICK VENEER WALLS.
INTERNAL WALLS = 100mm TIMBER FRAME WALLS.
10mm PLASTER BOARD SHEETING TO WALLS INTERNALLY.
ALL WORK & MATERIALS TO CONFORM TO AS 1684.2 -2010 CODE.
SEE SPECIFICATION NOTES & DETAILS FOR THE WALLS STRUCTURAL TIMBER FRAME MEMBERS.

FLOOR CONSTRUCTION:
R/C RAFT SLAB - WITH W/P MEMBRANE ON THE U/S OF THE SLAB.
TO ENGINEERING DETAILS & DESIGN CERTIFICATE.

WINDOWS:
ALUMINIUM FRAME SLIDING WINDOWS -
TO WINDOW SCHEDULE, BASIX CERTIFICATE & SCHEDULE OF FINISHES.
LAMINATED GLASS, FLY SCREENS & LOCKS TO BE INCLUDED.

DOORS:
EXTERNAL DOORS -SEL. SOLID CORE W/P DOORS
INTERNAL DOORS- SEL. HOLLOW CORE DOORS.
TO DOOR SCHEDULE.
ALL HARDWARE TO BE INCLUDED.

PROVIDE MECHANICAL VENTILATION CONNECTED TO THE LIGHT SWITCH FOR BOTH SHOWER & LAUNDRY.
PROVIDE & INSTALL APPROVED SAFETY GLASS TO ALL SHOWERS & SHR & LAUNDRY WINDOWS.

NOTES :
DO NOT SCALE OFF DRAWINGS. USE FIGURED DIMENSIONS ONLY.
CHECK ALL DIMENSIONS ON SITE BEFORE THE COMMENCEMENT OF WORK. REPORT ANY DISCREPANCIES.
C.O.S DENOTES ITEM TO BE CHECKED ON SITE.
ALL LEVELS ARE TO AHD AND HAVE BEEN DETERMINED FROM OSUM SURVEYING SERVICES PT.
AVAILABLE DETAILED SITE SURVEY INFORMATION BY THESE DESIGNS, PLANS AND SPECIFICATIONS AND THE COPYRIGHT THEREIN ARE THE PROPERTY OF ERGO DESIGNS AND MUST NOT BE USED, REPRODUCED OR COPIED WHOLLY OR IN PART WITHOUT THE WRITTEN PERMISSION OF ERGO DESIGNS.

rev	notes	date
A	DA SUBMISSION	24/2/25

This drawing is issued upon the condition it is not copied, reproduced, retained or disclosed to any unauthorised person either wholly or in part without prior consent in writing of ergo designs.

MR MUHAMMAD FERDOUS ALAM
548 PUNCHBOWL ROAD LAKEMBA
NSW
client

PROPOSED NEW SECONDARY DWELLING
project
548 PUNCHBOWL ROAD LAKEMBA
address

Ergo Designs P/L
building designers and consultants
334A homer st earlwood nsw 2206 ph: 9558 1233
e-mail: ergo-des@bigpond.net.au

bdaa
ACCREDITED
BUILDING DESIGNER
Accreditation No.6667
Registration Class
BUILDING DESIGN CLASSES (2 LOW & MEDIUM RISE)
Registration Number DEP001890

ELEVATION & SECTIONS
drawing
125-174
project
A07
drawing no.
A
issue
24/2/25